

42x60
THROUGH

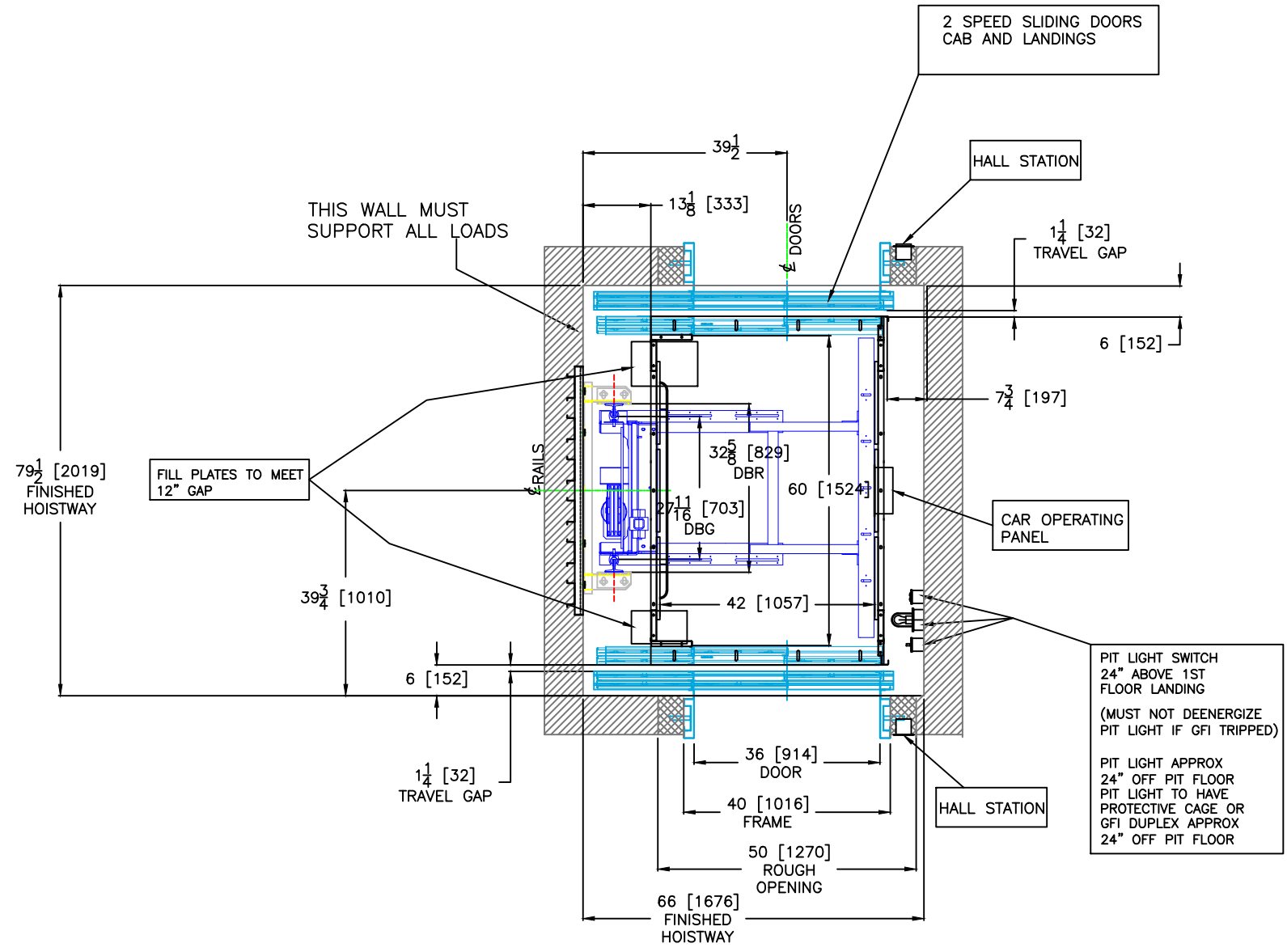

FILL PLATES AND FASCIA NOT PROVIDED UNLESS ORDERED FROM ORDER FORM

A 50" wide X 92" high ROUGH OPENING IS REQUIRED AT THE CENTERLINE AS SHOWN ON LAYOUT FOR LANDING DOOR FRAMES. GENERAL CONTRACTOR TO FILL IN AROUND DOOR FRAMES AFTER FRAMES HAVE BEEN INSTALLED BY ELEVATOR CONTRACTOR

CAMBRIDGE ELEVATING INC. RESERVES THE RIGHT TO ALTER DRAWINGS WITHOUT NOTICE.

- ☑ CAMBRIDGE ELEVATING INC. IS NOT RESPONSIBLE FOR THE STRUCTURAL DESIGN OF THE BUILDING AND ITS ABILITY TO SUPPORT THE ELEVATOR LOADS AND/OR REACTIONS.
- ☑ THIS LULA ELEVATOR CONFORMS TO: ASME A17.1-(CODE YEAR)

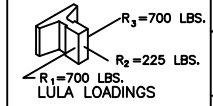

M:\SS PACKAGES\z stuff\CEI.bmp

1261 INDUSTRIAL ROAD
CAMBRIDGE ONTARIO
N3H 4W3

PROJECT:	
LOCATION:	
CONTRACTOR:	
DRN BY: NB	DRG NO.:
SCALE: NTS	